

DEC. 1902
PLYMOUTH
PA.

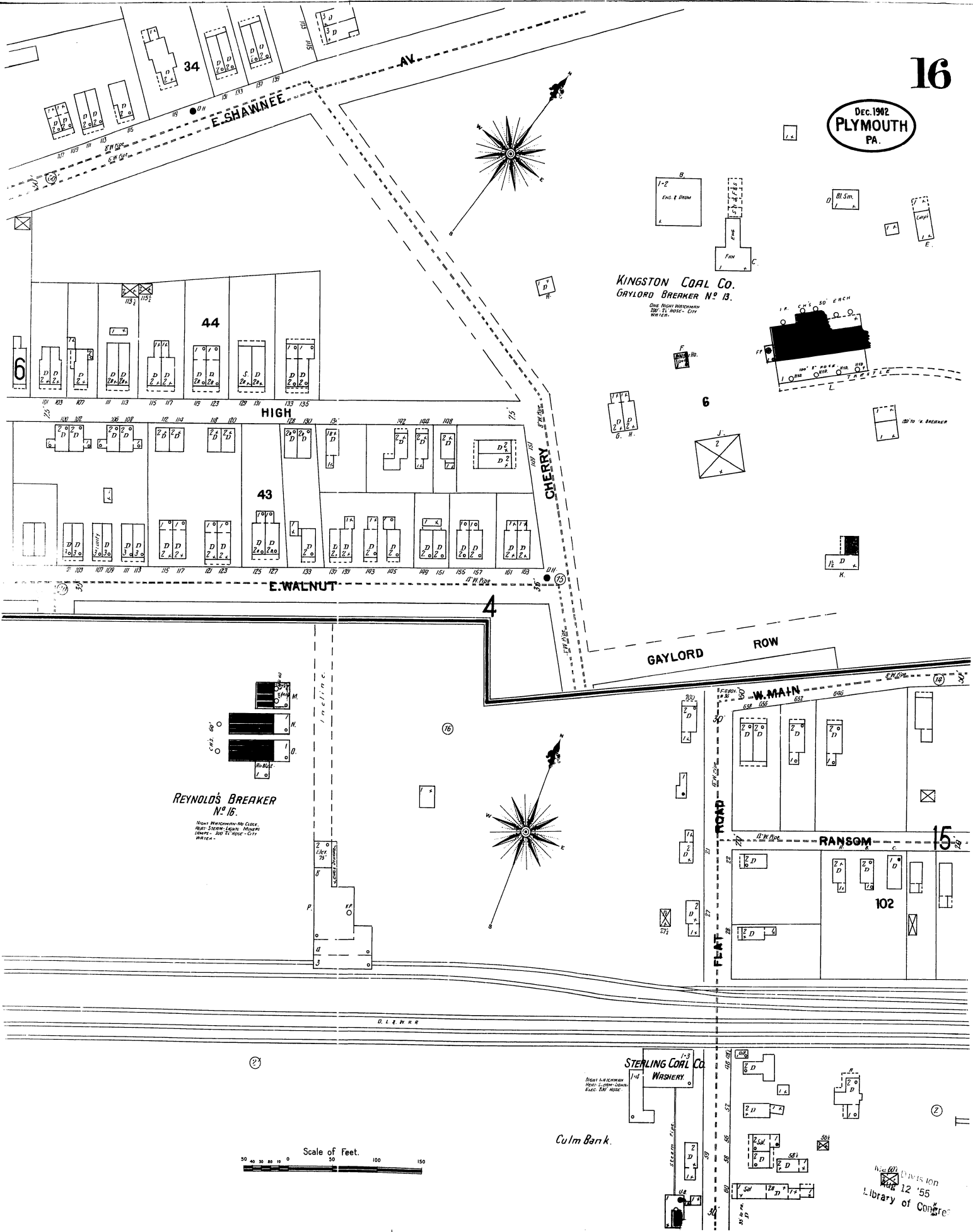

KINGSTON COAL CO.
GAYLORD BREAKER N^o 13.

ONE RIGHT ENTRANCE
TO THE HOUSE - CITY
WHICH.

REYNOLDS' BREAKER
N^o 16.

RIGHT ENTRANCE - NO. COAL
RIGHT - STORM - LEFT - HOUSE
HOUSE - 500 FT. HOUSE - CITY
WHICH.

STERLING COAL CO.
WASHERY.

Culm Bank.

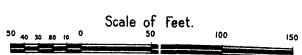

Division
12 '55
Library of Congress